Route to Eng Tech Professional Registration and EPRA Payment in accordance with CATO Tech Inst 10 LINK

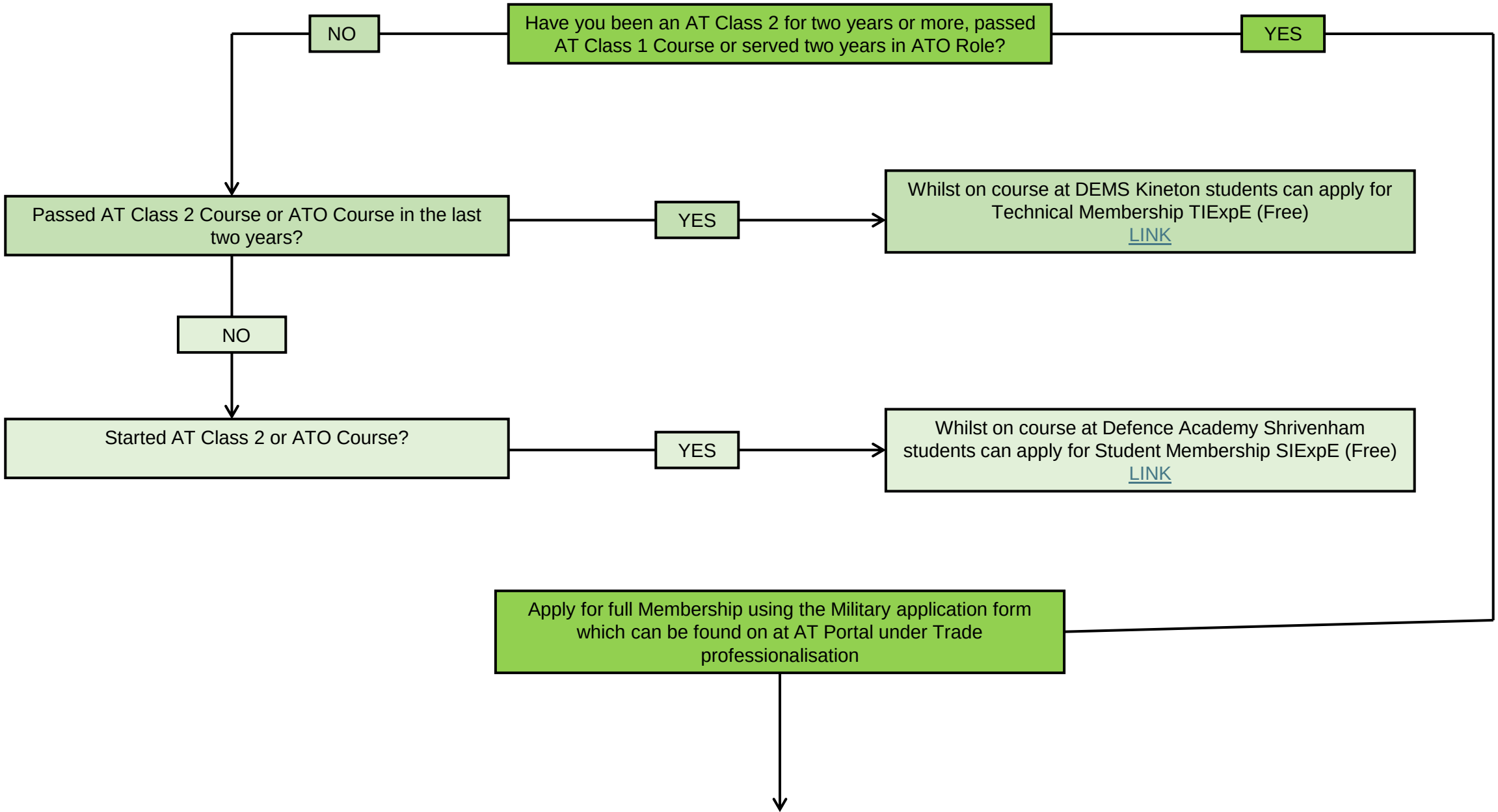

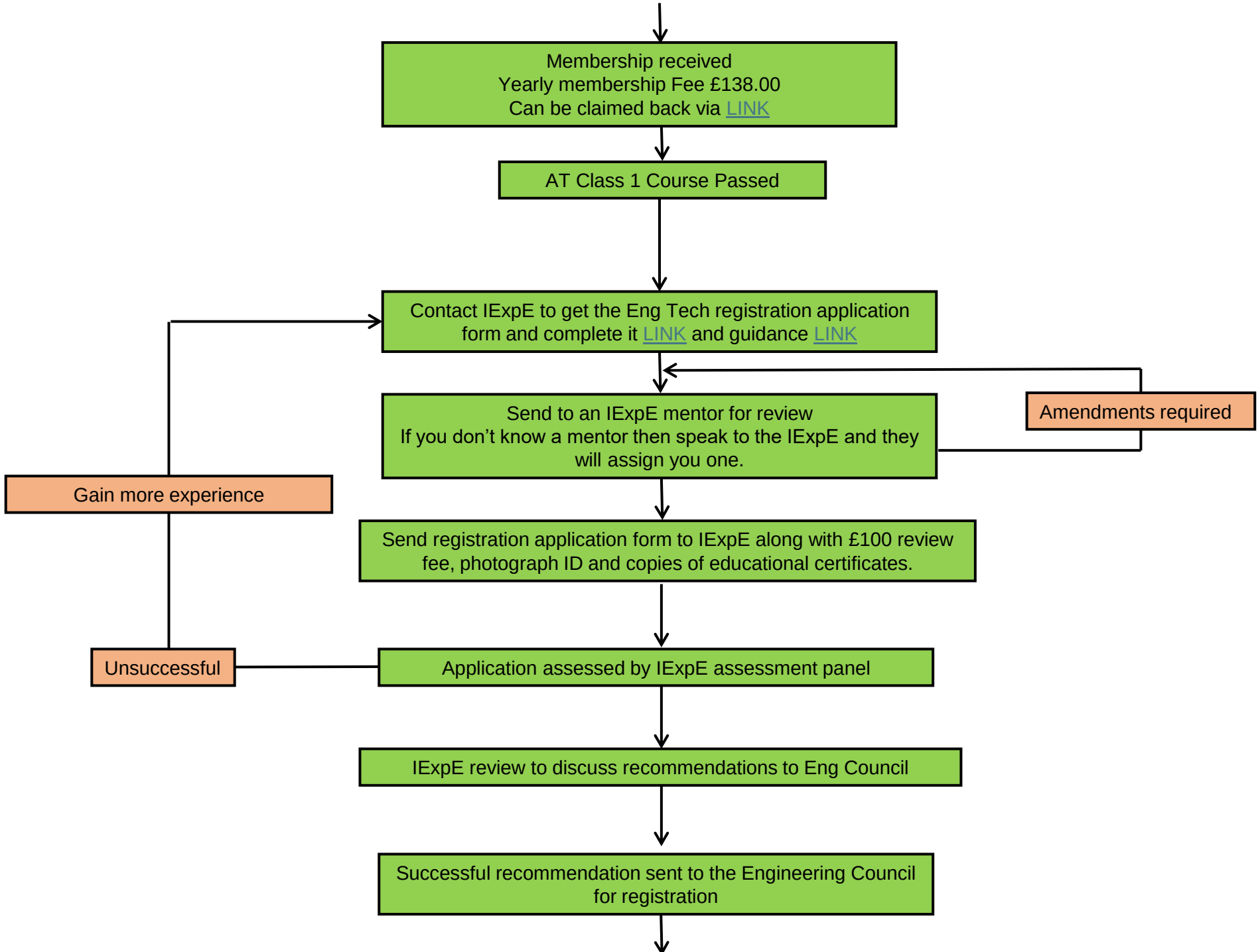
Membership received
Yearly membership Fee £138.00
Can be claimed back via LINK
AT Class 1 Course Passed
Contact IExpE to get the Eng Tech registration application form and complete it LINK and guidance LINK
Send to an IExpE mentor for review
If you don't know a mentor then speak to the IExpE and they will assign you one.
Amendments required
Gain more experience
Send registration application form to IExpE along with £100 review fee, photograph ID and copies of educational certificates.
Unsuccessful
Application assessed by IExpE assessment panel
IExpE review to discuss recommendations to Eng Council
Successful recommendation sent to the Engineering Council for registration

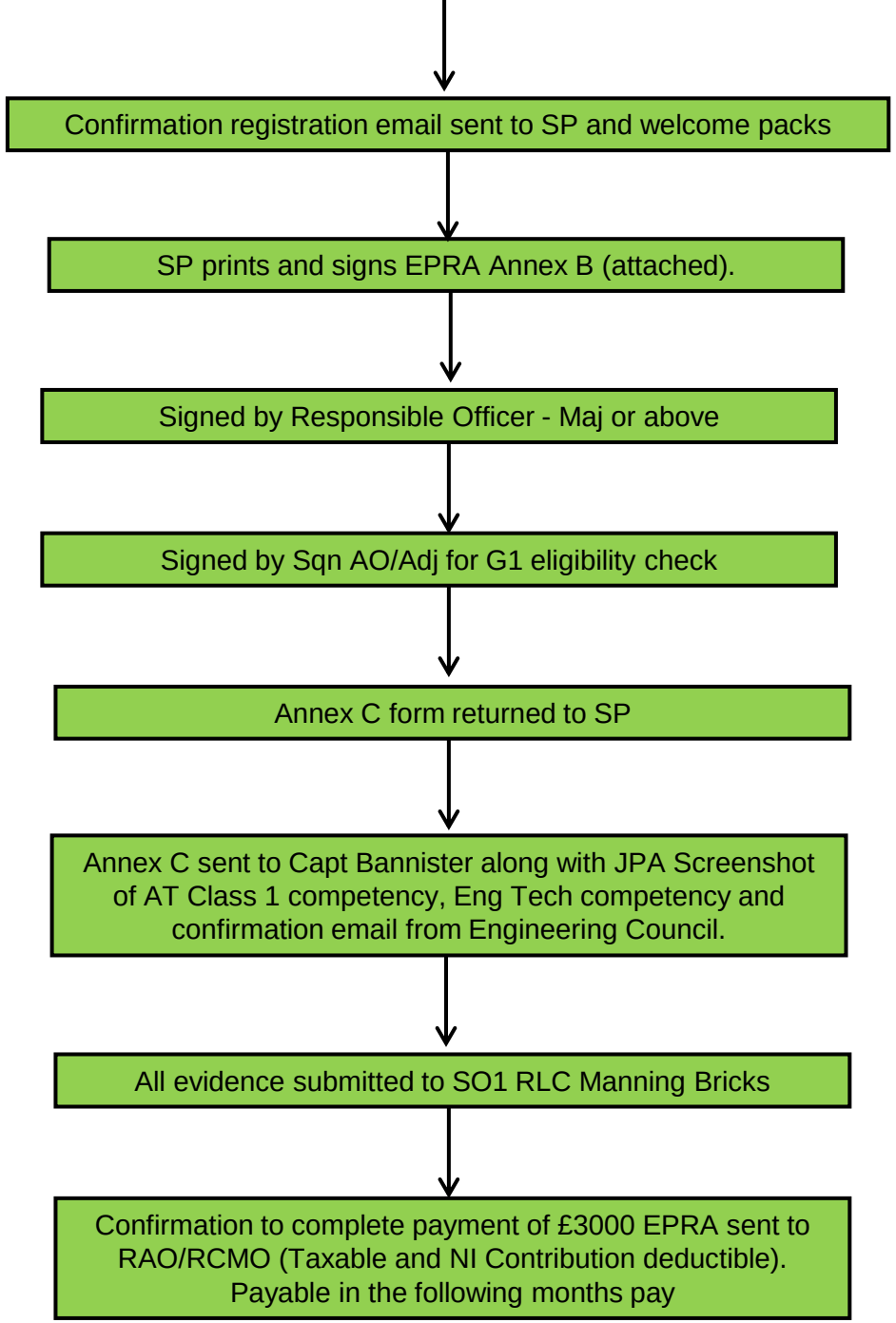
Confirmation registration email sent to SP and welcome packs
SP prints and signs EPRA Annex B (attached).
Signed by Responsible Officer - Maj or above
Signed by Sqn AO/Adj for G1 eligibility check
Annex C form returned to SP
Annex C sent to Capt Bannister along with JPA Screenshot of AT Class 1 competency, Eng Tech competency and confirmation email from Engineering Council.
All evidence submitted to SO1 RLC Manning Bricks
Confirmation to complete payment of £3000 EPRA sent to RAO/RCMO (Taxable and NI Contribution deductible). Payable in the following months pay