

**Route to IEng Professional Registration and EPRA Payment in accordance with CATO Tech Inst 10 [LINK](#)**

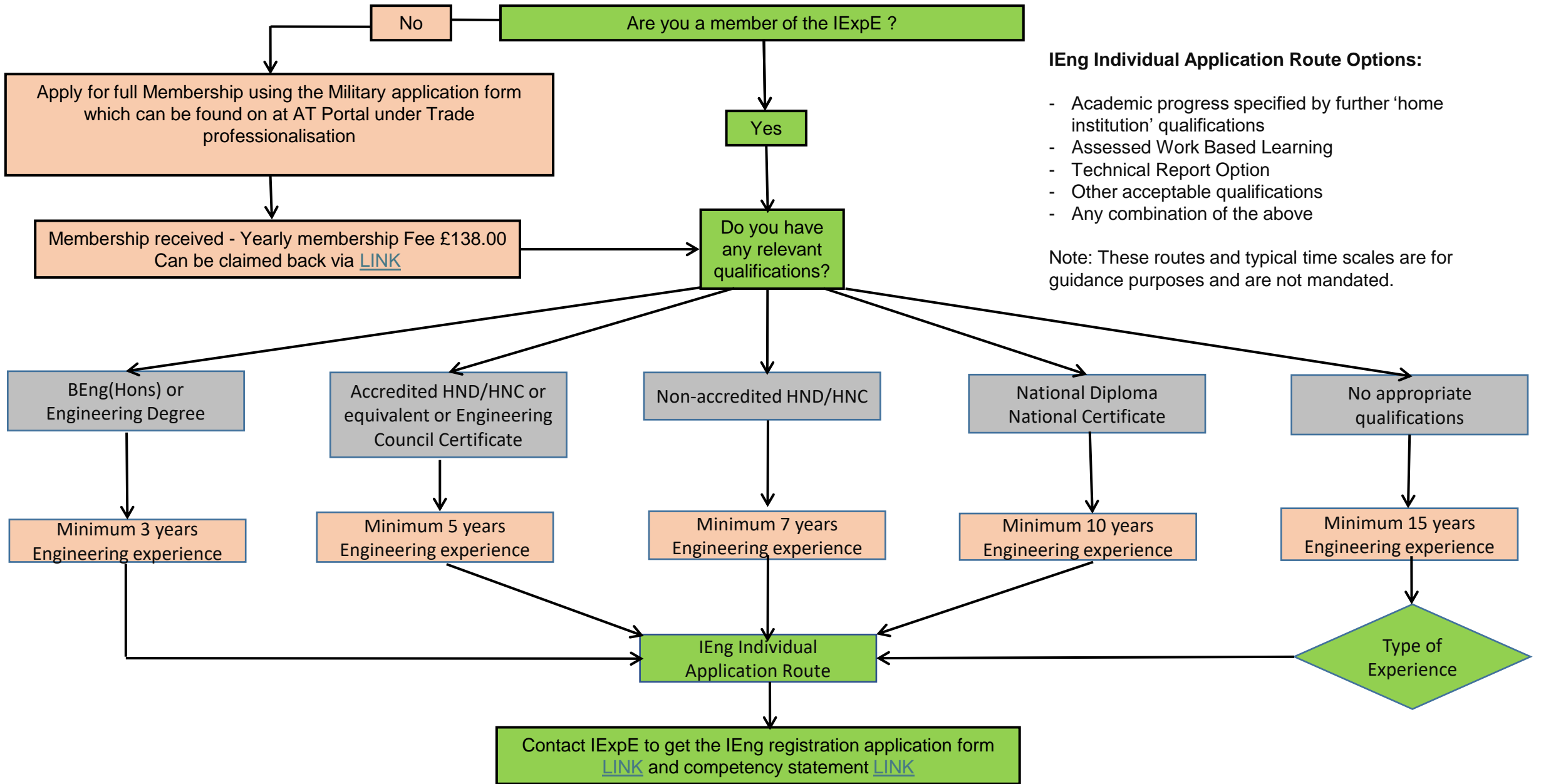

**IEng Individual Application Route Options:**

- Academic progress specified by further 'home institution' qualifications
- Assessed Work Based Learning
- Technical Report Option
- Other acceptable qualifications
- Any combination of the above

Note: These routes and typical time scales are for guidance purposes and are not mandated.

